



Doc # 918402
 Certified Survey Map # 7849
 Volume: 36 Page: 140
 Polk County, Wisconsin
 Sally L. Spanel
 Register of Deeds
 RECORDING FEE: 30.00
 Total: 30.00
 RECORDED ON:
 06/21/2023 01:17 PM
 PAGES: 2

Bearings are referenced to Polk County Grid North.
 The west line of the SW 1/4, Sec. 28, T34N, R18W
 bears N.00°43'08"E.

LEGEND

- △ computed position, nothing set
- 3/4" iron rebar found
- 1" x 18" (1.315" O.D.), weight 1.68 lb/ft iron pipe set with plastic cap in top
- ◆ U.S. Public Land Survey Monument of Record found as noted and verified by witness ties

YUNKER LAND SURVEYING, LLC
 1328 200th St., St. Croix Falls, WI 54024 • (715) 483-2205

CERTIFIED SURVEY MAP No. 7849

of part of the Northwest 1/4 of the Southwest 1/4
 located in Section 28, Township 34 North, Range 18 West
 City of St. Croix Falls, Polk County, Wisconsin

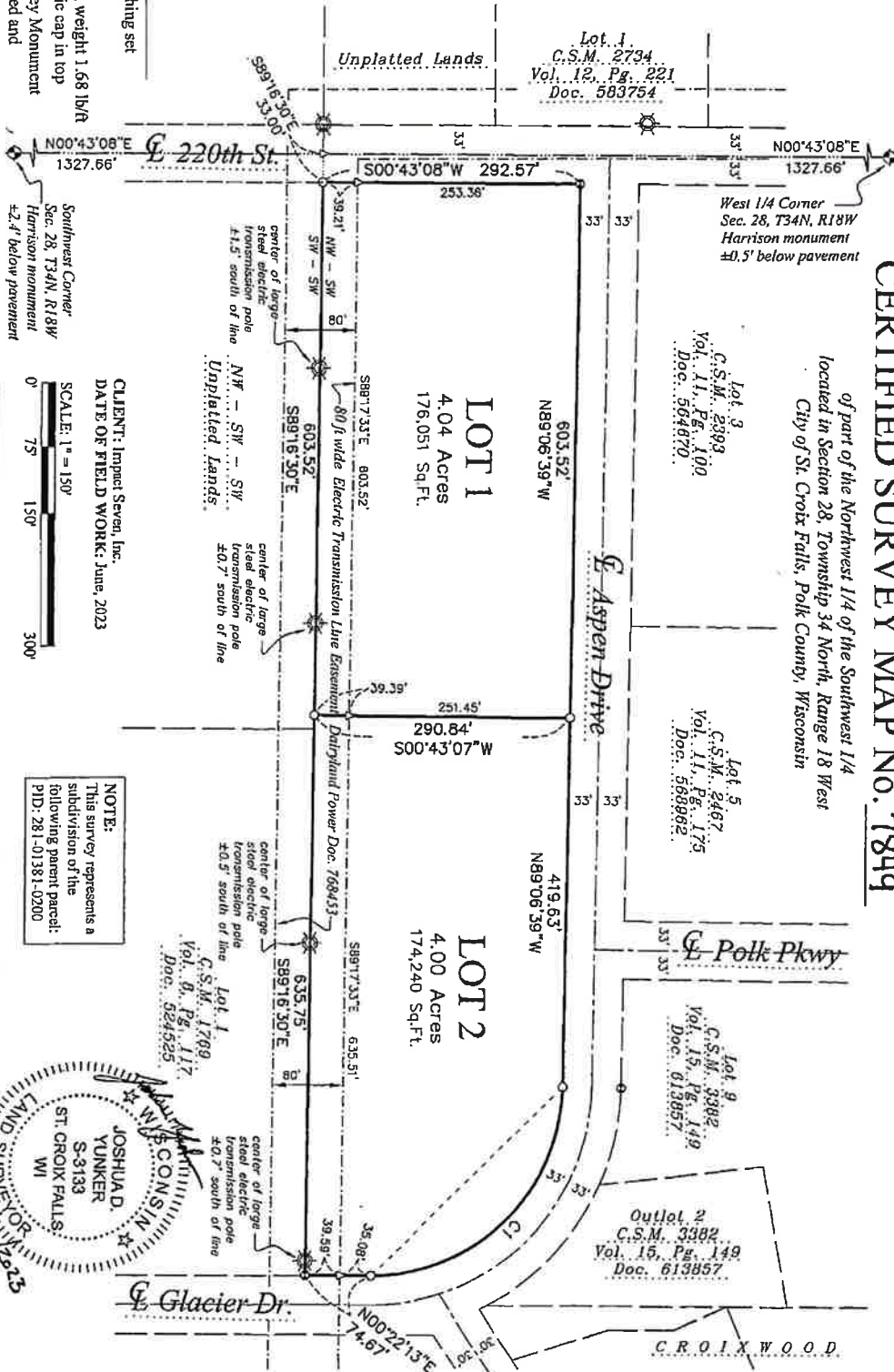

CLIENT: Impact Seven, Inc.
 DATE OF FIELD WORK: June, 2023

SCALE: 1" = 150'
 0' 75' 150' 300'

NOTE:
 This survey represents a
 subdivision of the
 following parent parcel:
 PID: 281-01381-0200

CURVE ARC	LENGTH	RADIUS	DELTA ANGLE	CHORD	BRS	CHORD	GHI	TANGENT	NT	TANGENT	OUT
C1	337.84'	216.32'	89°28'52"	N44°22'13"W	304.53'	N00°22'13"E	N89°06'39"W				

SHEET 1 OF 2 SHEETS

23041